



# StormCon '17

## Waukesha County Stormwater Database

Leif Hauge

11/14/17

Pond Maintenance Workshop

Waukesha County Department of Parks & Land Use – Land Resources Division







## Waukesha Co.

- 37 Municipalities
- Population 394,000 (approx.)
- Three Major Basins (including the sub-continental divide)

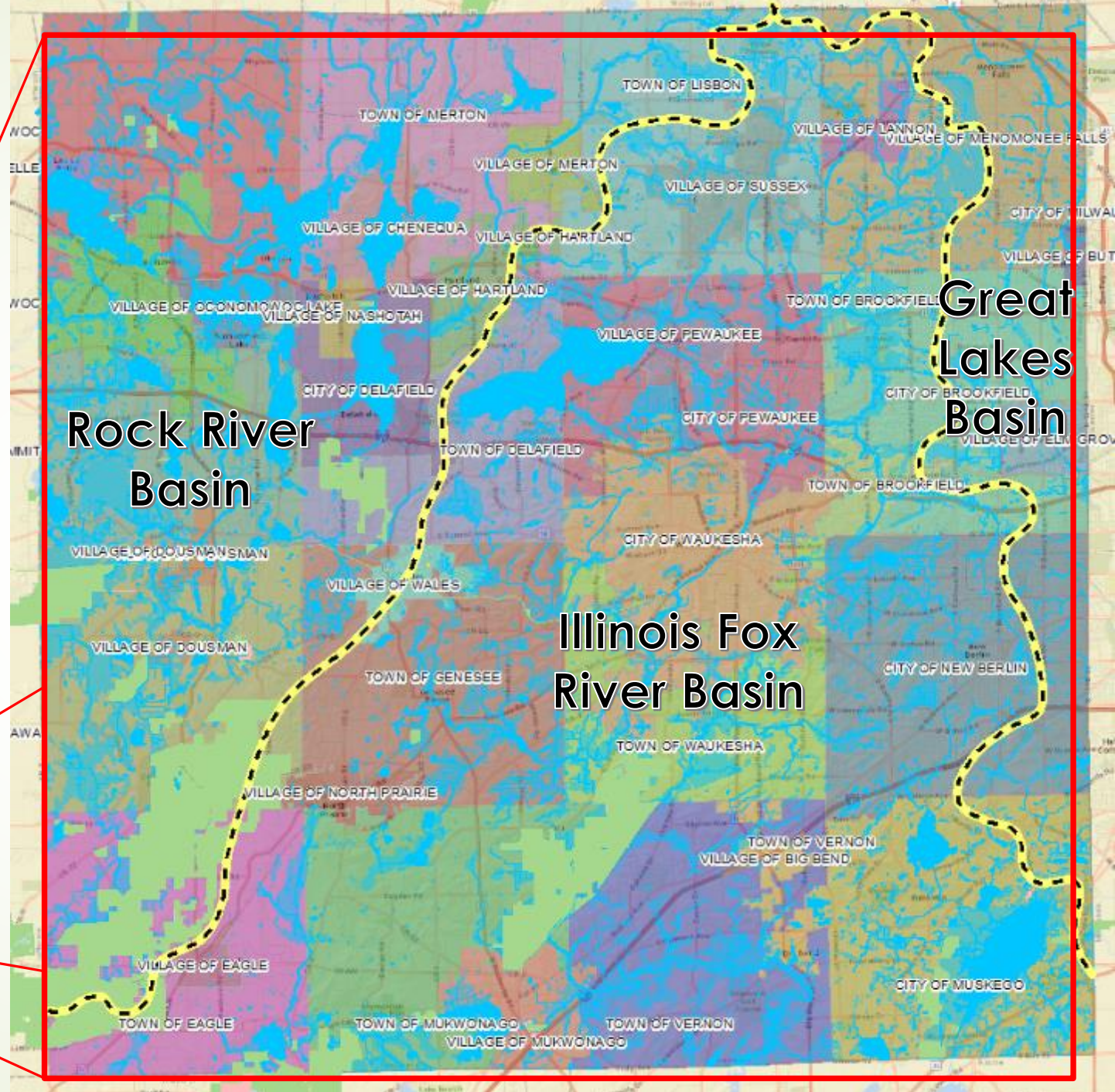
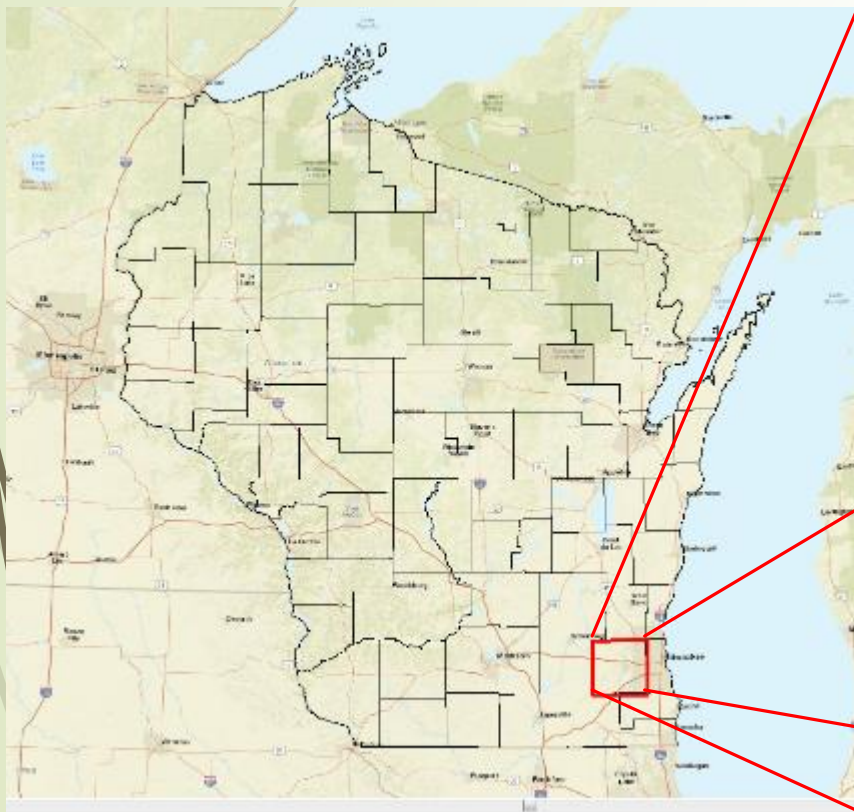





31 Communities,  
including Waukesha  
County are under  
MS4 permit  
requirements.

# MAP IV-2 MUNICIPAL SEPARATE STORM SEWER SYSTEM (MS4) DISCHARGE PERMITS UNDER NR216 WAUKESHA COUNTY: 2012

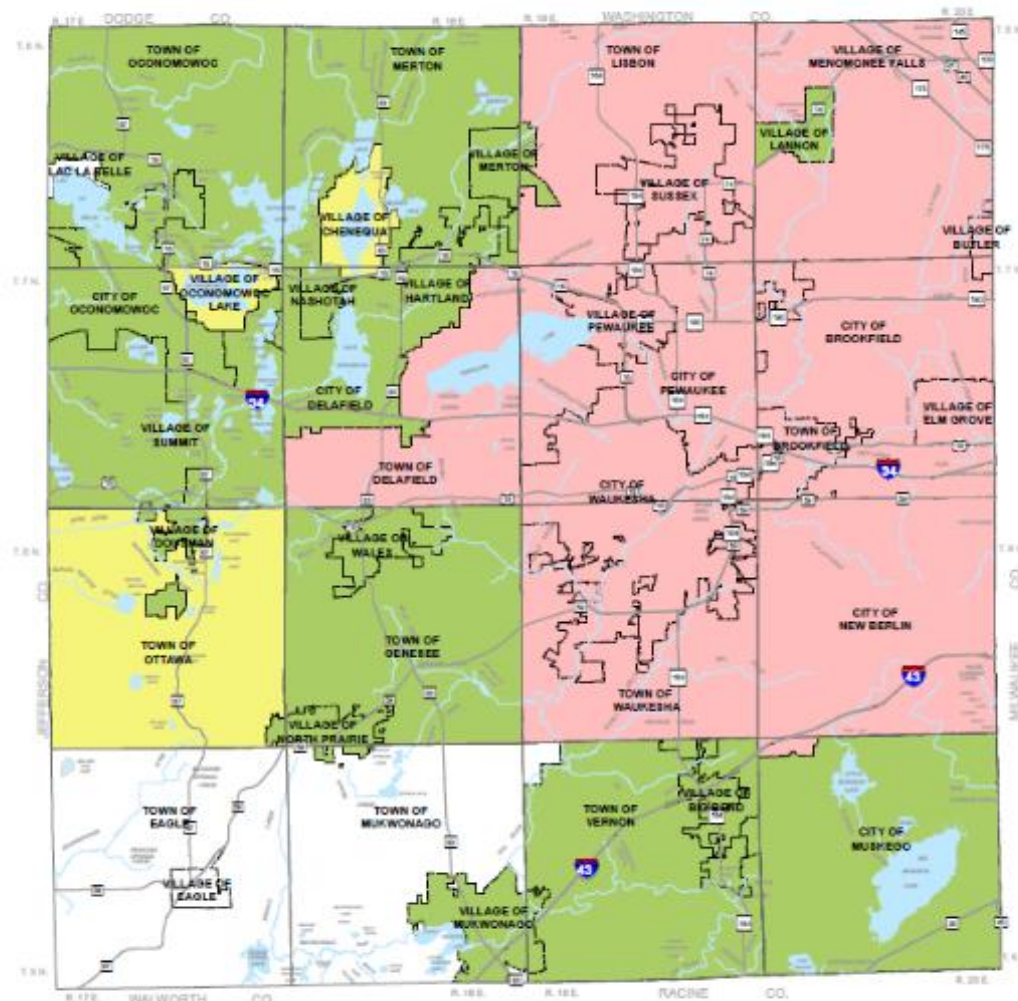

## Legend

- Phase I Community (13)
- Phase II Community (18 including Waukesha County)
- Exempted Communities (3)
- MS4 Permit Not Required (4)

\*Townships - Only portions meeting the Urbanized Area designation by the EPA

Source: Waukesha County & WDNR







# Waukesha County MS4 Map

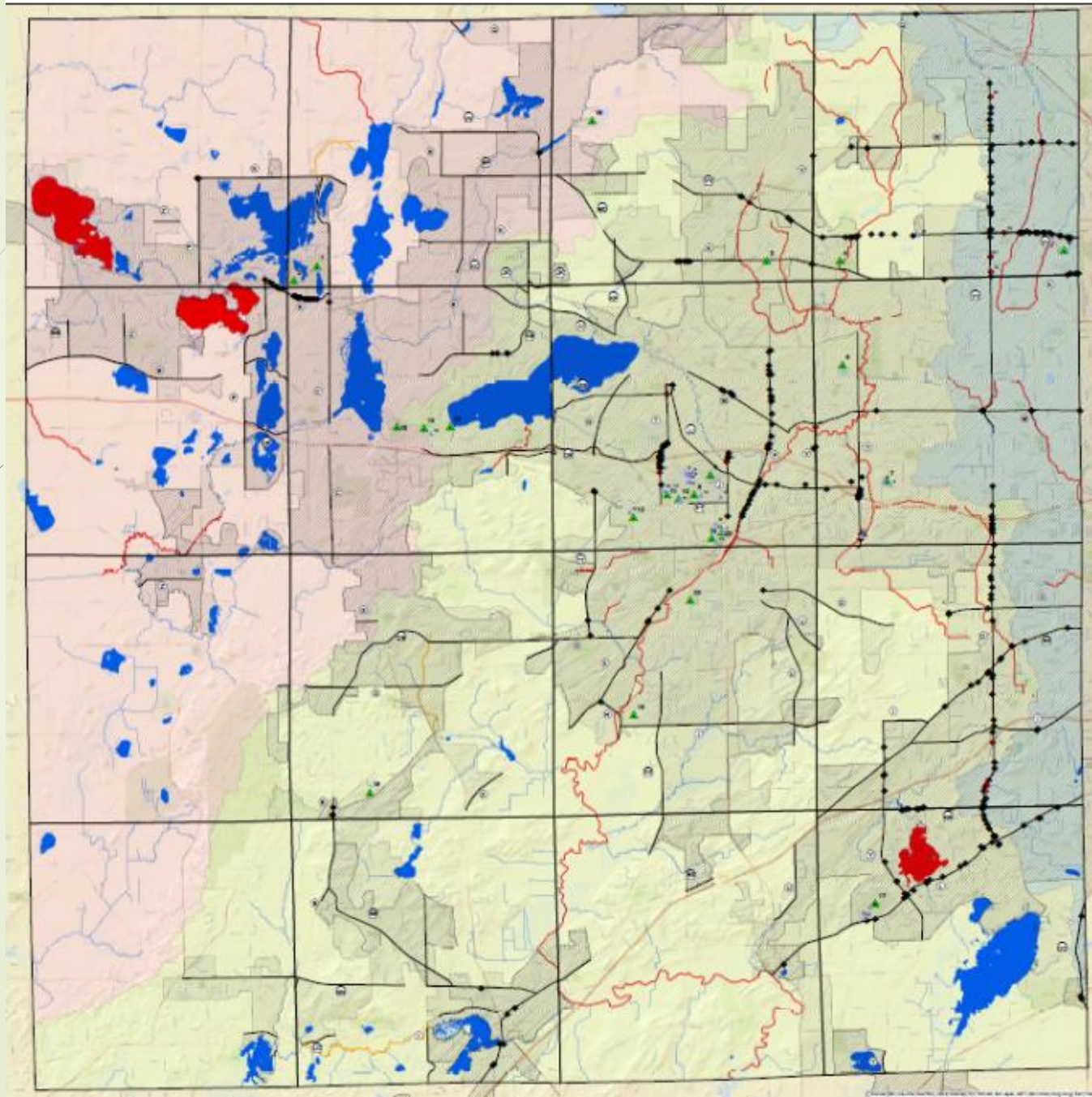



# Waukesha Co. Stormwater & Erosion Control Ordinances

1992 – Construction Site Erosion Control

1998 – Construction Site Erosion Control & Storm Water Management

- Water Quality
- Peak Flows

2005 – Construction Site Erosion Control & Storm Water Management

- Water Quality
- Peak Flows
- Volumes (infiltration/reuse)
- Thermal Impacts

2011 – Authorized to Issue WPDES Permit Coverage

2016 – Stormwater Management and Erosion Control Updates

Erosion Control

Stormwater Management

- DNR's USLE Spreadsheet
- Atlas 14 Rainfall Depths and Distribution

The Waukesha County Board hereby finds that storm water runoff is polluting the water resources of the county. This ordinance is designed to address this concern by requiring all construction sites to obtain a Storm Water Permit and follow an storm water management plan. Failure to comply with this ordinance will result in bad things .....







# Over-simplified stormwater database network diagram

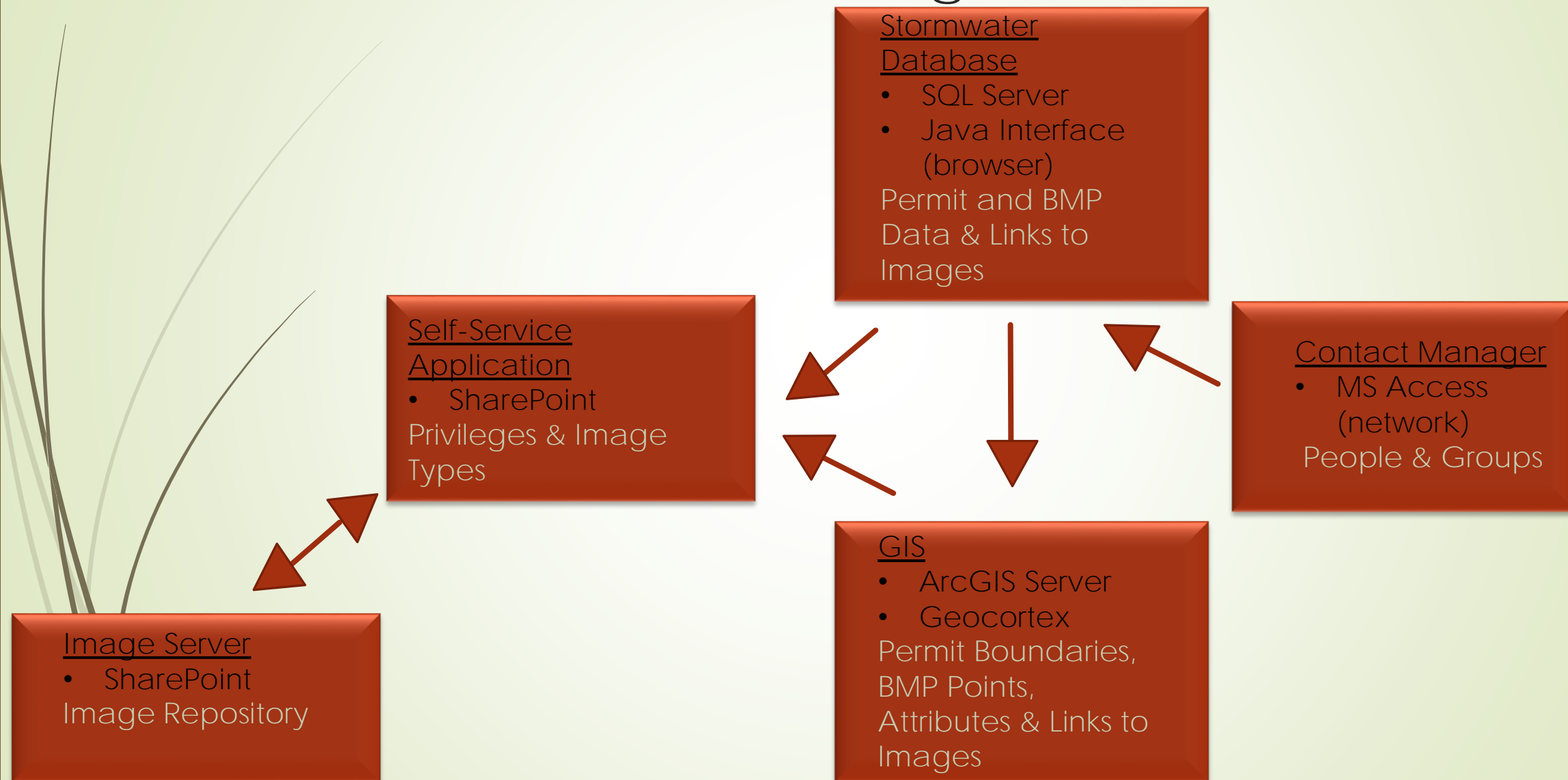



# Stormwater Permits on GIS

Stormwater Permit Boundaries  
are on the County's GIS  
website

- ✓ Permit Status (Pending/Issued)
- ✓ Permit Holder
- ✓ Expiration Date
- ✓ Project Type
- ✓ WPDES Coverage
- ✓ Project Milestones
  - ✓ Application Date
  - ✓ Approval Date
  - ✓ Permit Issued Date
  - ✓ Compliance Issues







# Stormwater BMPs on GIS

More than 700 Storm Water BMPs are on the County's database/GIS

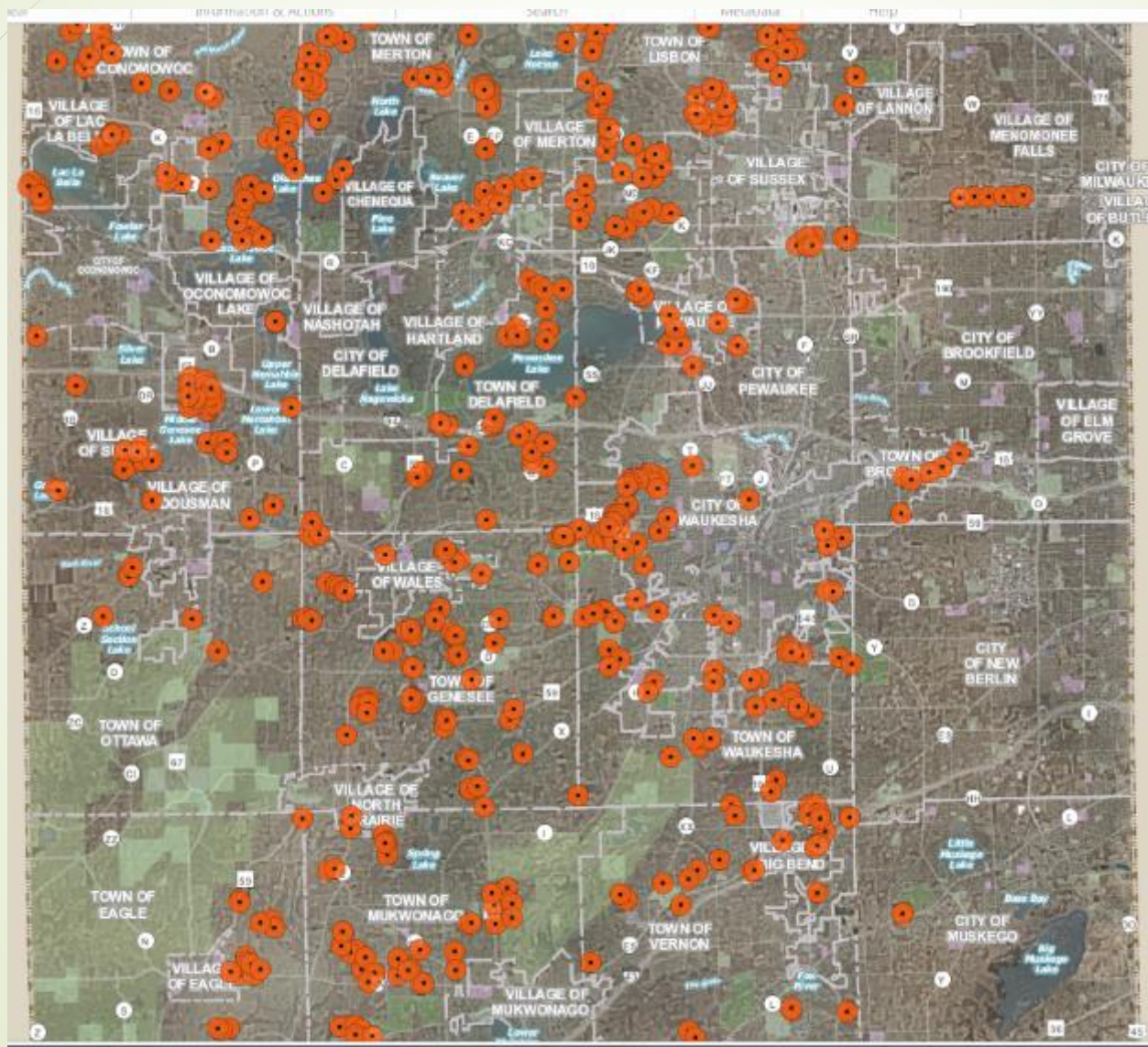





# What Kind of BMPs are we tracking?

Bioretention Area

Catch Basin with Sump

Compensatory Flood Storage

Constructed Wetland

Dam

Dry Detention Basin

Filter Strip

Grassed Swale

Green Roof

In-ground Water Quality Device

Infiltration Basin

Infiltration Basin with Wet Forebay

Infiltration Trench/Structure

Kettle

Mitigation for Zoning

Native Prairie

Permanent Sediment Trap

Porous Asphalt

Rain Garden

Sand Filter

Underground Storage/Detention

Wet Detention Basin

Wetland







# BMP Project List

BMP Listing

**Project Listing**



## BMP Tracking

### Project List

- All Storm Water BMP's need to be associated with a **Project**.
- Each **Project** may have multiple BMP's associated with it.
- Listed below are all **Projects** currently entered for the community below.

Filter List

Remove Filter

Project Identifier	Municipality	Number Of BMPs
Alan's sample test project	City of Brookfield	2
CTH M reconstruction phase 1	City of Brookfield	
CTH M reconstruction phase 2	City of Brookfield	
CTH YY and Burleigh Rd Intersection Improvement	City of Brookfield	
Arrowood Subdivision	City of Oconomowoc	
Jason Becker TIS	City of Oconomowoc	
Pabst Farms Rezone - Fire Station	City of Oconomowoc	
Wood Creek Phase IV	City of Oconomowoc	1
Wood Creek Phase V	City of Oconomowoc	2
Presbyterian Partners	City of Pewaukee	3
Airport Terminal Ramp Improvements	City of Waukesha	
Berkshire - Shops on Sunset	City of Waukesha	1







# Project Page

BMP Projects  
Tracks Stormwater BMPs  
Links to "Project Images"  
Links to "BMP Images"  
Tracks Maintenance & Complaint Notes  
Displays Information on GIS

[BMP Listing](#) [Project Listing](#) [Permit Tracking](#) [User Access Management](#) [Lookup Tables](#)



## B.M.P. Tracking

### Project Data Summary

Project Identifier	<input type="text" value="Rolling Ridge"/>	<a href="#">Images</a>	<a href="#">Save Edits</a>										
Municipality	<input type="text" value="City of Waukesha"/>		<a href="#">Delete Project</a>										
Documents	<table><thead><tr><th>Document</th><th>Number</th><th>Type</th><th>Description</th><th>Stored Copy</th></tr></thead><tbody><tr><td><a href="#">Edit</a> <a href="#">Delete</a></td><td>99005281</td><td>Archive - Non-Recorded</td><td>SW Maintenance Document</td><td></td></tr></tbody></table>	Document	Number	Type	Description	Stored Copy	<a href="#">Edit</a> <a href="#">Delete</a>	99005281	Archive - Non-Recorded	SW Maintenance Document			<a href="#">Return To Project Lis</a>
Document	Number	Type	Description	Stored Copy									
<a href="#">Edit</a> <a href="#">Delete</a>	99005281	Archive - Non-Recorded	SW Maintenance Document										
New Number/Barcode:	<input type="text"/>	Type: <input type="text" value="Affidavit of Correction"/>	Description: <input type="text"/>	<a href="#">Add</a>									

### Project BMP Summary

[Add BMP To Project](#)

BMP Description	Municipality	Survey Township	Section	Facility Type	Most Recent Inspection	Notes	Images
Rolling Ridge Addition 6 Wet Pond 1	City of Waukesha	Pewaukee	29	Wet Detention Basin		<a href="#">Notes</a>	<a href="#">Images</a>
Rolling Ridge Addition 6 Forebay 1	City of Waukesha	Pewaukee	29	Permanent Sediment Trap		<a href="#">Notes</a>	<a href="#">Images</a>
Rolling Ridge Addition 6 Wet Pond 2	City of Waukesha	Pewaukee	29	Wet Detention Basin		<a href="#">Notes</a>	<a href="#">Images</a>
Homestead Condominiums Bio-Swale	City of Waukesha	Pewaukee	29	Grassed Swale		<a href="#">Notes</a>	<a href="#">Images</a>
Rolling Ridge Addition 7 Basin 1	City of Waukesha	Pewaukee	29	Bioretention Area		<a href="#">Notes</a>	<a href="#">Images</a>
Rolling Ridge Addition 7 Basin 2	City of Waukesha	Pewaukee	29	Bioretention Area		<a href="#">Notes</a>	<a href="#">Images</a>
Rolling Ridge Addition 7 Basin 3	City of Waukesha	Pewaukee	29	Bioretention Area		<a href="#">Notes</a>	<a href="#">Images</a>
Rolling Ridge Addition 7 Basin 4	Town of Waukesha	Pewaukee	32	Bioretention Area		<a href="#">Notes</a>	<a href="#">Images</a>
Rolling Ridge Addition 7 Basin 5	City of Waukesha	Pewaukee	32	Bioretention Area		<a href="#">Notes</a>	<a href="#">Images</a>
Rolling Ridge Addition 7 Basin 6	City of Waukesha	Pewaukee	32	Bioretention Area		<a href="#">Notes</a>	<a href="#">Images</a>

Date Created: 5/15/2006 10:48:05 AM Date Updated: 11/1/2013 3:12:03 PM Update Count: 2







# BMP Data Entry Page



## BMP

### Data Entry

Project Identifier	<input type="text" value="Alan's sample test project"/>
BMP Identifier	<input type="text"/>
BMP Description	<input type="text"/>
Municipality	<input type="text" value="City of Brookfield"/>
Survey Township	<input type="text" value="Brookfield"/>
Section	<input type="text"/>
1/4 Section	<input type="text" value="NE"/>
Status	<input type="text" value="In Service"/>
BMP Type	<input type="text" value="Bioretention Area"/>
Drainage Area Served (Acres)	<input type="text"/>
As-Built Date	<input type="text"/> (m/d/yyyy)
Planned Inservice Date	<input type="text"/> (m/d/yyyy)
Next Planned Inspection Date	<input type="text"/> (m/d/yyyy)
CertificationDate	<input type="text"/> (m/d/yyyy)
Certification PE Name	<input type="text"/>
Certification Company	<input type="text"/>

<input type="button" value="Save BMP"/>
<input type="button" value="Delete"/>
<input type="button" value="Return To Project"/>

<input type="button" value="Add BMP Point to GIS"/>
---

Watershed	<input type="text" value="Fox River Watershed"/>
Subwatershed	<input type="text" value="Deer Creek"/>
Hydrologic Unit	<input type="text"/>
Parcel	<input type="text"/>
Maintained By	<input type="text"/>



Data Element	Description
ID number	A unique number for each BMP that is automatically assigned by the database when the record is created
Description	A name given to the BMP which tells about its location and function in the project
Municipality	The city, village or town where the BMP is located, which can be different from the project's municipality
Survey Township/Section/Quarter Section	A description of where the BMP is located using the Public Land Survey System ("PLSS")
Status	A BMP can be tagged as being planned, under construction or in service
BMP Type	The list of best management practices associated with technical design standards
Drainage Area	The watershed that the BMP is designed to serve in acres
As-Built Date	The date listed on the accepted BMP as-built survey
Planned Inservice Date	The date that BMPs listed as planned or under construction will be on-line
Next Planned Inspection Date	The scheduled date of the next inspection to be completed by a qualified inspector
Certification Date	The date on the accepted construction certification letter
Certifying Engineer Name	The name of the Wisconsin licensed professional engineer who certified that the BMP was constructed in accordance with the approved plans and applicable technical standards
Certifying Engineer Company	The company whom the project engineer works for
Watershed/Subwatershed	The names of the nearest named receiving water body and the river basin that it flows into
Hydrologic Unit	NRCS and USGS HUC code
Parcel	The tax key number of the parcel where the BMP is located
Maintained By	A description of the person or group responsible for long term maintenance
Mapping Coordinates	Northings and Eastings in the State Plane Coordinate System, NAD 27, NGVD 29







# GIS digitizing tool

BMP Listing Project Listing Permit Tracking User Access Management Pick List Maintenance Lookup Tables

**Waukesha County**  
**Storm Water (BMP) Tracking System**  
*Provided by the Department of Parks and Land Use*

**BMP**

## Data Entry

Project Identifier	Alan's sample test project		<a href="#">Save Edits</a> <a href="#">Delete</a> <a href="#">Return To Project</a>	
BMP Identifier	736			
BMP Description	A Fake Pond			
Municipality	City of Brookfield ▼			
Survey Township	Brookfield ▼		<a href="#">Add BMP Point to GIS</a>	
Section	1			
1/4 Section	NE ▼			
Status	In Service ▼			
BMP Type	Rain Garden ▼			
Drainage Area Served (Acres)	1.00			
As-Built Date		(m/d/yyyy)		
Planned Inservice Date		(m/d/yyyy)		
Next Planned Inspection Date		(m/d/yyyy)		
Certification Date		(m/d/yyyy)		
Certification PE Name			Watershed	Fox River Watershed ▼
Certification Company			Subwatershed	Deer Creek ▼
			Hydrologic Unit	
			Parcel	
			Maintained By	

Create Date: 10/27/2015 10:55:40 AM Last Updated Date: 10/27/2015 10:55:40 AM Update Count: 0

Search Results:

Metadata:





# GIS digitizing tool

**BMP Editor**  
Waukesha County - Land Conservation Division

Search...

Navigation Editing Search

Show Layers Pan Zoom In Zoom Out Full Extent Previous Extent Next Extent Bookmarks Identify Identify Rectangle Clear Highlight

Add BMP Location x

Enter BMP Number

BMP Number: 736

Cancel Add BMP

I want to...

0 0.1 0.2mi

Waukesha

The screenshot shows the BMP Editor web application. The interface includes a top navigation bar with tabs for Navigation, Editing, and Search. Below this is a toolbar with icons for various map functions like Show Layers, Pan, Zoom In, Zoom Out, Full Extent, Previous Extent, Next Extent, Bookmarks, Identify, Identify Rectangle, and Clear Highlight. A sidebar on the left contains a form to "Add BMP Location" with a text input for "BMP Number" (containing "736") and buttons for "Cancel" and "Add BMP". The main area is a map of a suburban area with a red dot indicating a location. A scale bar at the bottom left shows distances up to 0.2 miles. The word "Waukesha" is visible in the bottom right corner of the map area.

















# BMPs on GIS

**WAUSHARA COUNTY** LAND INFORMATION SYSTEMS DIVISION

Search...  [Sign in](#)

Navigation Search Tasks Analysis Buffers

Map Layers Navigation Identify Clear Bookmarks Metadata

← BMP Number: 25 [I want to...](#)

BMPNumber	25
ProjectName	Lakeside Conservancy Subdivision
BMPFacilityTypeDesc	Wet Detention Basin
BMPDescription	Wet Detention in Outlot 7
BMPDrainageArea	30.11
BMPMaintainedBy	Titleholders of Lots 1-32 of Lakeside Conservancy Subdivision
MunicipalityDesc	Town of Delafield
BMPQuarterSection	SW
BMPSection	12
BMPTownshipID	0718
Watershed	Fox River Watershed
Subwatershed	Pewaukee Lake

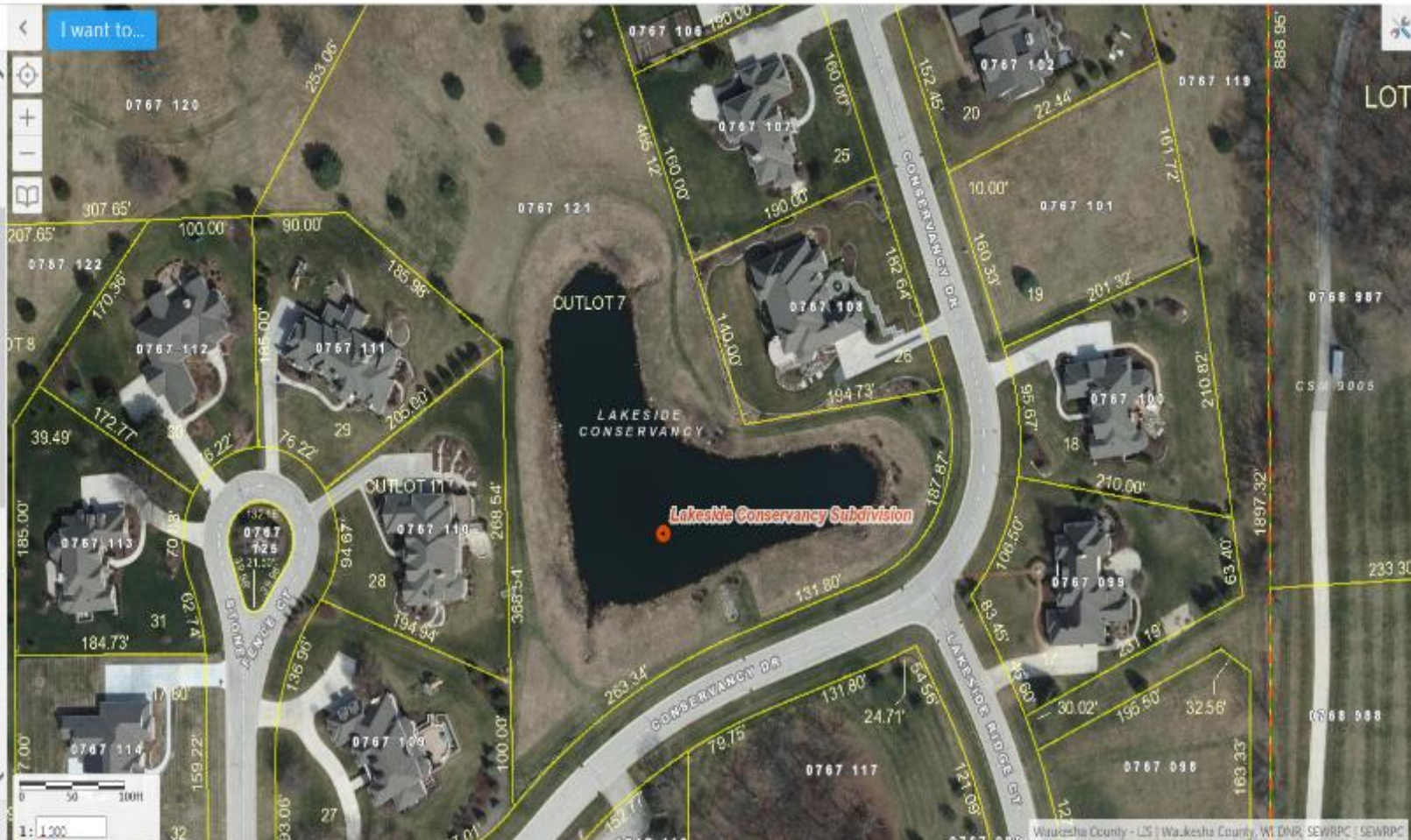

Waushara County - LIS | Waushara County, WI DNR, SEWRPC | SEWRPC







[BMP Listing](#) [Project Listing](#) [Permit Tracking](#) [User Access Management](#) [Pick List Maintenance](#) [Lookup Tables](#) [Exit](#)



## B.M.P. Tracking

### Project Data Summary

Project Identifier	<input type="text" value="St Anthony's On The Lake Building Addition"/>	Images	<input type="button" value="Save Edits"/>																				
Municipality	<input type="text" value="Town of Delafield"/>		<input type="button" value="Delete Project"/>																				
Documents	<table><thead><tr><th>Document</th><th>Number</th><th>Type</th><th>Description</th><th>Stored Copy</th></tr></thead><tbody><tr><td><a href="#">Edit</a> <a href="#">Delete</a></td><td>1000033</td><td>Archive - Non-Recorded</td><td>Storm Water Design Information</td><td></td></tr><tr><td><a href="#">Edit</a> <a href="#">Delete</a></td><td>4086723</td><td>Maint Agreement - Recorded</td><td></td><td><a href="#">Add</a></td></tr><tr><td><a href="#">Edit</a> <a href="#">Delete</a></td><td>4205435</td><td>Maint Addendum - Recorded</td><td></td><td><a href="#">Add</a></td></tr></tbody></table>	Document	Number	Type	Description	Stored Copy	<a href="#">Edit</a> <a href="#">Delete</a>	1000033	Archive - Non-Recorded	Storm Water Design Information		<a href="#">Edit</a> <a href="#">Delete</a>	4086723	Maint Agreement - Recorded		<a href="#">Add</a>	<a href="#">Edit</a> <a href="#">Delete</a>	4205435	Maint Addendum - Recorded		<a href="#">Add</a>		<input type="button" value="Return To Project Lis"/>
Document	Number	Type	Description	Stored Copy																			
<a href="#">Edit</a> <a href="#">Delete</a>	1000033	Archive - Non-Recorded	Storm Water Design Information																				
<a href="#">Edit</a> <a href="#">Delete</a>	4086723	Maint Agreement - Recorded		<a href="#">Add</a>																			
<a href="#">Edit</a> <a href="#">Delete</a>	4205435	Maint Addendum - Recorded		<a href="#">Add</a>																			

New Number/Barcode:  Type:  Description:

### Project BMP Summary

BMP Description	Municipality	Survey Township	Section	Facility Type	Most Recent Inspection	Notes	Images
Basin in Northeast Corner	Town of Delafield	Delafield	24	Wet Detention Basin	04/26/2016		

Date Created: 2/5/2007 11:47:27 AM Date Updated: 1/24/2013 8:56:53 AM Update Count: 1







# BMP Notes

Complaint Note Attributes	Inspection Note Attributes	Maintenance Note Attributes
Date of the complaint	Date of the inspection	Date of the maintenance
Name of complainant	Name of inspector	Name of person the person entering the maintenance note
Organization of the complainant	Organization of the inspector	Organization of the person entering the maintenance note
Communication type	Maintenance Order Issued (yes/no)	Maintenance type (emergency/regular)
Description/comments	Communication type	Communication type





[BMP Listing](#) [Project Listing](#) [Permit Tracking](#) [User Access Management](#) [Pick List Maintenance](#) [Lookup Tables](#) [Exit](#)



## BMP Notes List

Project Identifier **St Anthony's On The Lake Building Addition**  
BMP Description **Basin in Northeast Corner**  
BMP Number **264**

[Print Notes...](#)

[Return to Project](#)

[Create New Complaint Note](#)

[Create New Inspection Note](#)

[Create New Maintenance Note](#)

[View BMP Data](#) **Note Summary** [Maintenance Notes](#) [Complaint Notes](#) [Inspection Notes](#)

Date	NoteType	Recorded By	Agency	Description	
4/26/2016	Inspection	Leif Hauge	LRD	Basin safety shelf is fully covered with water after small rain event. Water does not seem to be quite up to the low flow orifice of the outlet, and the basin is not discharging.	<a href="#">View Report</a>







## Attachment C: Bioretention Basin BMP Inspection Report Waukesha County, Wisconsin

Project Name: YY / Burleigh Intersection

Inspection Date: 11/1/17

BMP Description: Bioretention basin

BMP ID Number: 824

Inspected By: Leif Hauge

### Code Key:

N/A = Not Applicable

M = Monitor (potential for future problem)

NP = Not a Problem

WN = Work Needed

### INFLOW POINTS

Assessment	Code	Comments
Obstruction: vegetation/debris/sediment	NP	
Erosion/undercutting	NP	
Structural condition	NP	
Other (describe)		

### PRETREATMENT AREA

Assessment	Code	Comments
Sediment accumulation & debris	N/A	
Bare soil/erosion	N/A	
Invasive vegetation	N/A	
Other (describe)	N/A	





# Stormwater Images (BMP Level)



From GIS  
or  
Database Record

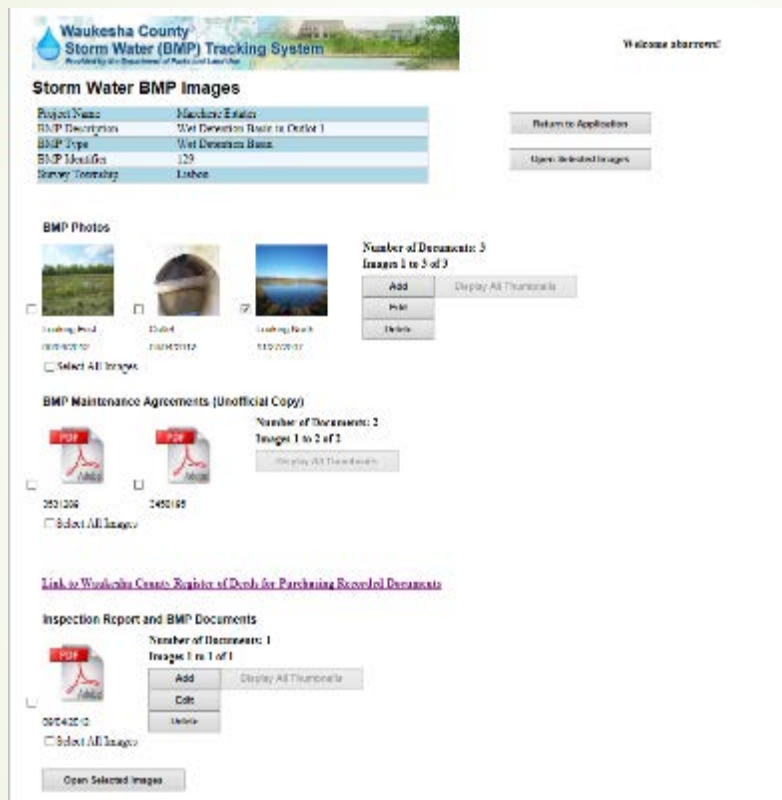

Launch the "Thumbnail Page"



Photos



Maintenance Agreements &  
As-Built Surveys

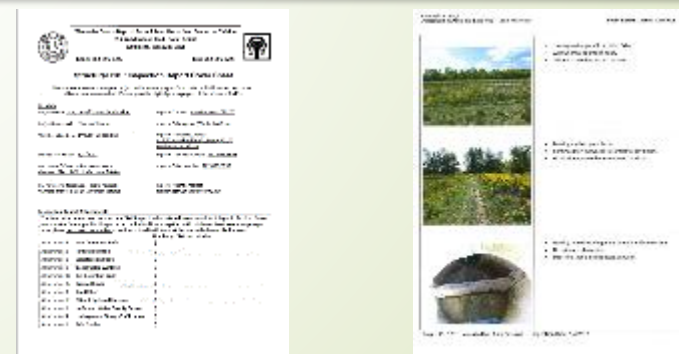

Inspection Reports







## Storm water BMP Images

Project Name	Lakeside Conservancy Subdivision
BMP Description	Wet Detention in Outlot 7
BMP Type	Wet Detention Basin
BMP Identifier	25
Survey Township	Delafield

[Return to Application](#)[Open Selected Images](#)

### BMP Photos

10 Documents



Showing Images 1 to 5 ➡



☐ Looking West  
11/08/2015



☐ Looking West  
11/08/2015



☐ Inlet  
11/08/2015



☐ Pond Liner  
11/08/2015



☐ Outlet  
11/08/2015

### BMP Maintenance Agreements (Unofficial Copy)

1 Documents



Showing Images 1 to 1



3050076

[Link to Waukesha County Register of Deeds for Purchasing Recorded Documents](#)

### Inspection Report and BMP Documents

1 Documents

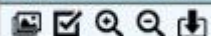

Showing Images 1 to 1





# Stormwater Images (Project Level) Maintenance Agreement and Addendum

- ✓ Recorded as a deed restriction
- ✓ Before construction begins:
  - ✓ Basin locations
  - ✓ Maintenance plan
- ✓ After construction is done:
  - ✓ As-built plan views and cross-sections
  - ✓ Design summaries
  - ✓ Verification letter
  - ✓ Termination letter
    - ✓ Transfers maintenance responsibility from developer to owner



Once they go in, its only a matter of time!!







# BMP List

BMP Listing

Project Listing

Log In



## BMP List

- All Storm Water BMP's need to be associated with a **Project**.
- Each **Project** may have multiple BMP's associated with it.
- Listed below are all **Projects** currently entered for the community below.

Filter List

Remove Filter

Municipality	Township	Sec.	Project Identifier	BMP Description	BMP Type	Status	AS-Built Date	Date Of Last Inspection	Date Of Next Inspection
Town of Waukesha	Waukesha	14	5 Diamonds Baseball Complex	Wet Detention Basin	Wet Detention Basin	In Service	7/27/2012		9/15/2016
Town of Waukesha	Waukesha	14	5 Diamonds Baseball Complex	Thermal Mitigation Trench	Infiltration Trench/Structure	In Service	7/27/2012		9/15/2016
Town of Waukesha	Waukesha	14	5 Diamonds Baseball Complex	West Infiltration Basin (P3)	Infiltration Basin	In Service	7/27/2012		9/15/2016
Town of Waukesha	Waukesha	14	5 Diamonds Baseball Complex	Southwest Infiltration Basin (P2)	Infiltration Basin	In Service	7/27/2012		9/15/2016
Town of Waukesha	Waukesha	14	5 Diamonds Baseball Complex	South Infiltration Basin (P4)	Infiltration Basin	In Service	7/27/2012		9/15/2016
Town of Summit	Summit	35	Abundant Life Church Building Expansion	NW Infiltration Basin	Infiltration Basin	In Service	1/30/2006		8/15/2009
Town of Mukwonago	Mukwonago	19	Agape Agrihood Subdivision	Wet detention basin	Wet Detention Basin	Planned			
Town of Mukwonago	Mukwonago	19	Agape Agrihood Subdivision	Infiltration basin	Infiltration Basin	Planned			
City of Brookfield	Brookfield	1	Alan's sample test project	A Fake Pond	Bioretention Area	In Service			
City of Brookfield	Brookfield	3	Alan's sample test project	Test	Bioretention Area	In Service			
Town of Oconomowoc	Oconomowoc	20	Alliance Bible (now Crosspoint Community) Church	Basin 1	Wet Detention Basin	In Service	6/15/2007		9/15/2009
Town of Oconomowoc	Oconomowoc	20	Alliance Bible (now Crosspoint Community) Church	Basin 2	Wet Detention Basin	In Service	6/15/2007		9/15/2009
Town of Oconomowoc	Oconomowoc	20	Alliance Bible (now Crosspoint Community) Church	Basin 3	Infiltration Basin	In Service	6/15/2007		9/15/2009
Town of Oconomowoc	Oconomowoc	20	Alliance Bible (now Crosspoint Community) Church	Vortechs Model 5000	In-ground Water Quality Device	In Service	6/15/2007		9/15/2009
Town of Eagle	Eagle	23	Amber Fields	Infiltration Basin In Outlot 2	Infiltration Basin	In Service		7/15/2016	7/1/2009
Town of Eagle	Eagle	23	Amber Fields	Infiltration Basin In Outlot 1	Infiltration Basin	Under Construction			7/1/2008
Town of Eagle	Eagle	23	Anathoth Field	Pond 1	Dry Detention Basin	In Service			9/15/2009
Town of Eagle	Eagle	23	Anathoth Field	Pond 2	Dry Detention Basin	In Service			9/15/2009
Town of Eagle	Eagle	23	Anathoth Field	Pond 3	Dry Detention Basin	In Service			9/15/2009
Town of Eagle	Eagle	23	Anathoth Field	Pond 4	Dry Detention Basin	In Service			9/15/2009







# Example: Bioretention basins in Waukesha County

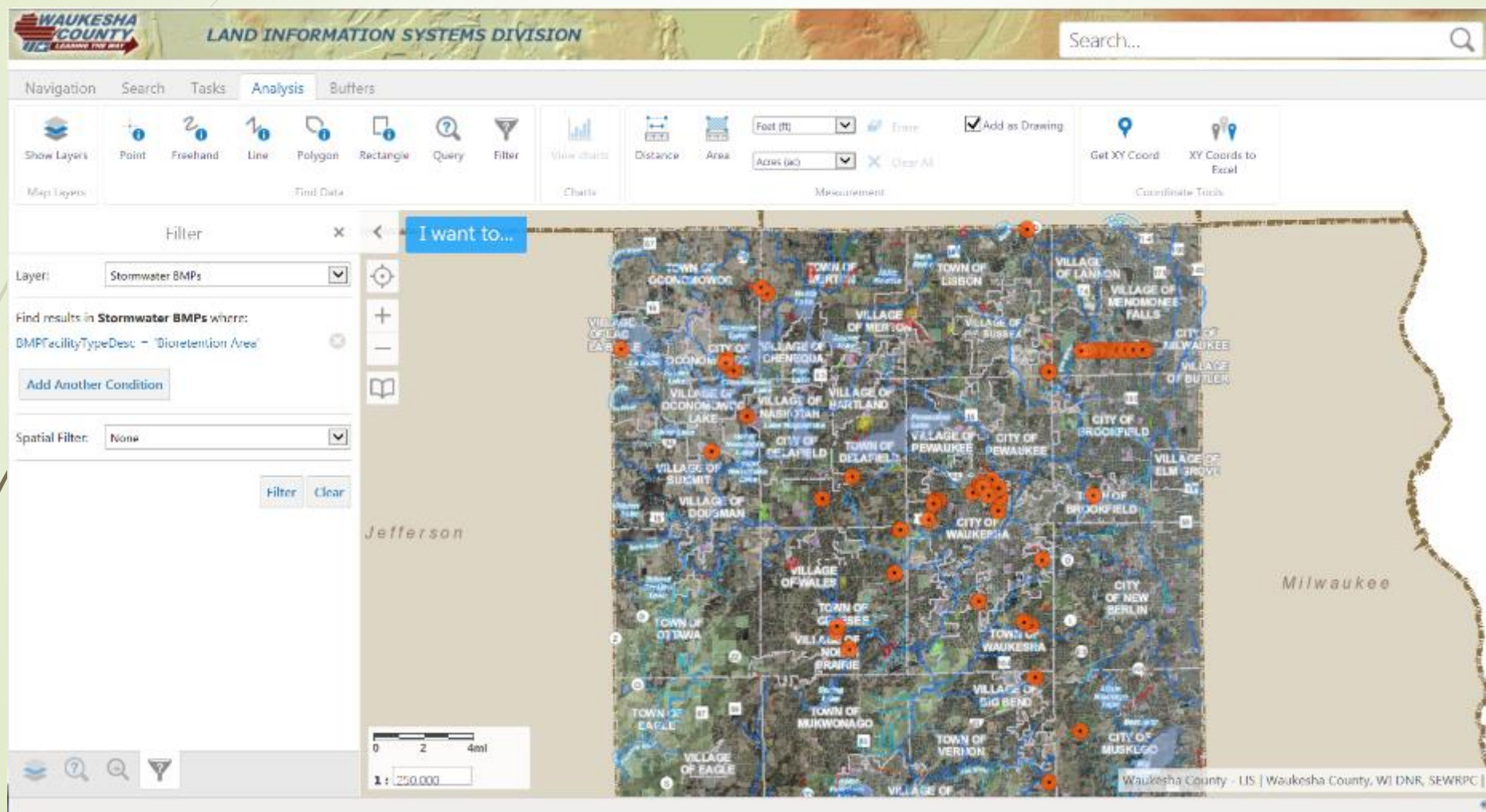





# Example: Stormwater BMPs in the Town of Delafield sorted by latest inspection date (earliest to latest)

Waukesha County LAND INFORMATION SYSTEMS DIVISION

Search... Sign in

Navigation Search Tasks Analysis Buffers

Show Layers Point Freehand Line Polygon Rectangle Query Filter View charts Distance Area Add as Drawing Get XY Coord XY Coords to Foot

I want to...

0 1.5 3mi 1: 75,000

Query Results

BMP Certification PD Name	BMP Certification Company	BMP Certification Date	BMP In Service Date	BMP Status Desc	Latest BMP Inspection Date	Document Numbers	GCN Northing	GCN Easting	BMP Next
Igor Vaynsberg, PE	Welch Hanson Associates	2/16/2005 6:00:00 PM	2/16/2005 6:00:00 PM	In Service	1/31/2006 6:00:00 PM	1000006, 3202627	397596.3	2445277.69	8/31/2011
James P. Hansen	Craef	10/30/2008 7:00:00 PM	10/30/2008 7:00:00 PM	In Service	9/10/2010 7:00:00 PM	1000146, 3420505, 3622131	387624.71	2437314.67	9/30/2010
Robert Williams Jr	IUI Associates	10/17/2004 7:00:00 PM	9/30/2004 7:00:00 PM	In Service	10/13/2011 7:00:00 PM	1000019, 2867539	386004.07	2447626.33	9/30/2011
Rob Williams Jr	TDL Associates	10/17/2004 7:00:00 PM	12/21/2004 6:00:00 PM	In Service	10/13/2011 7:00:00 PM	1000003, 3229465	386134.43	2446573.68	9/30/2011

Displaying 1 - 45 (Total: 45)

Page 1 of 1





Questions?

